

*Flauto Travezzo Solo Dell' Sig. Berozzi. ò Quanz.*

*Spectuoso.*

*Volti Allegro.*

*Alligre*

*Larghetto Tutti.*

*Larghetto*

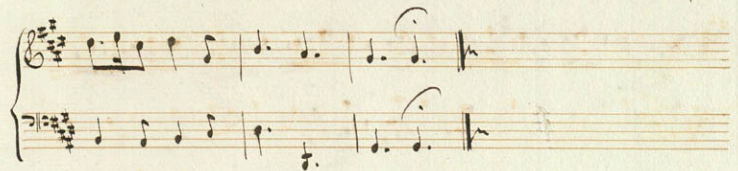
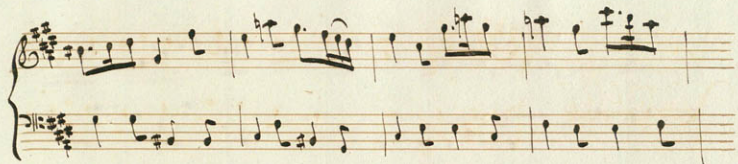

*4* *Volti Allegro.*

Allure

